

FRONT ELEVATION [EXISTING]

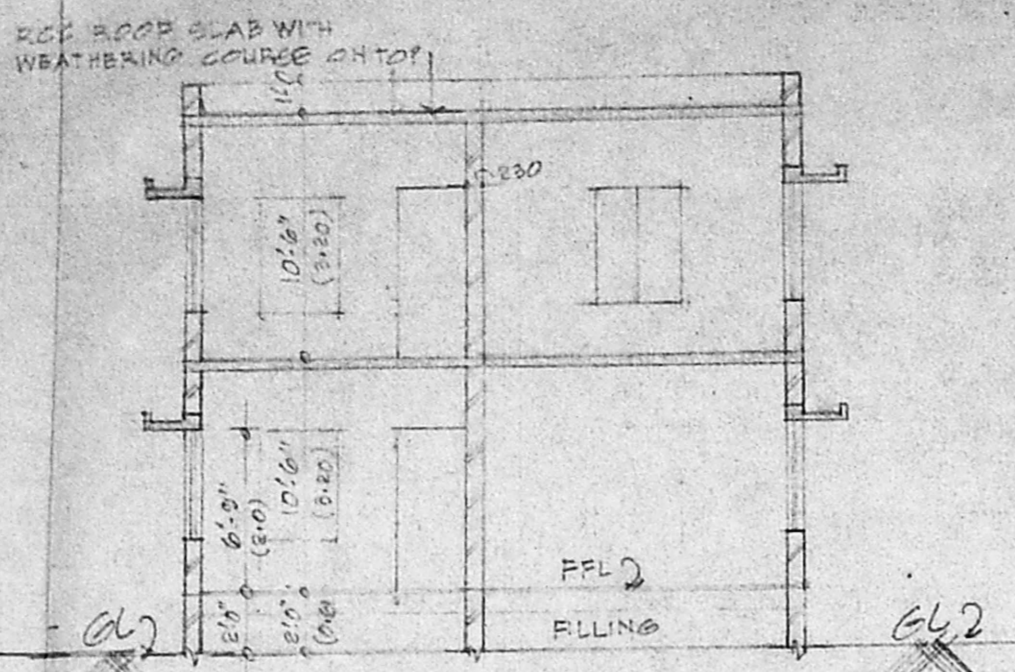

SECTION ON A-A [EXISTING]
SCALE: 1"=8'-0"

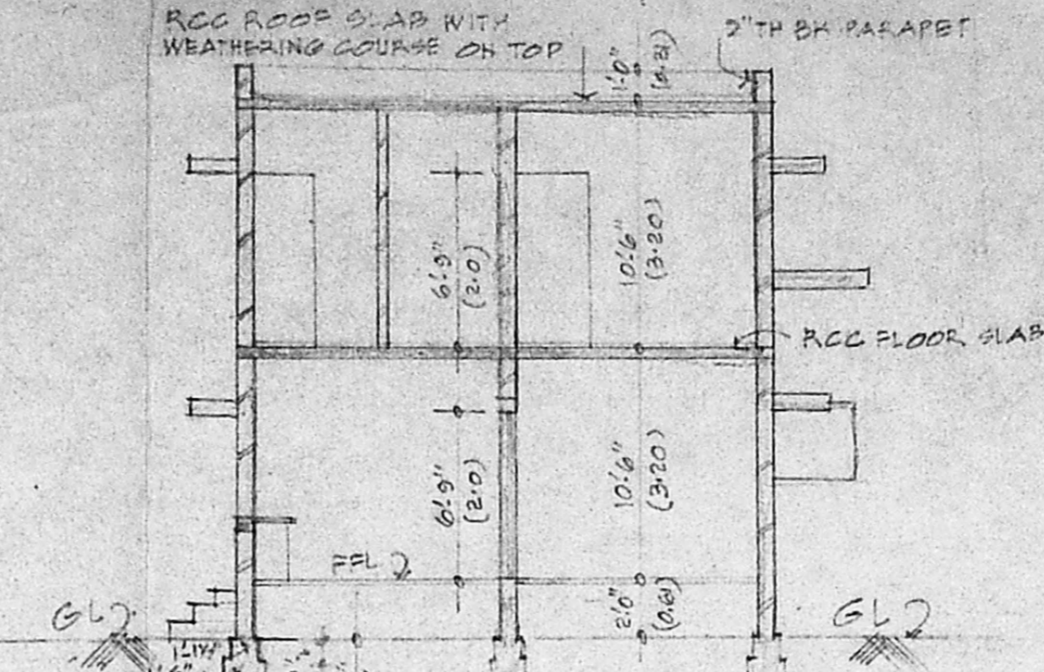

SECTION ON B-B [PROPOSED]
SCALE: 1"=8'-0"

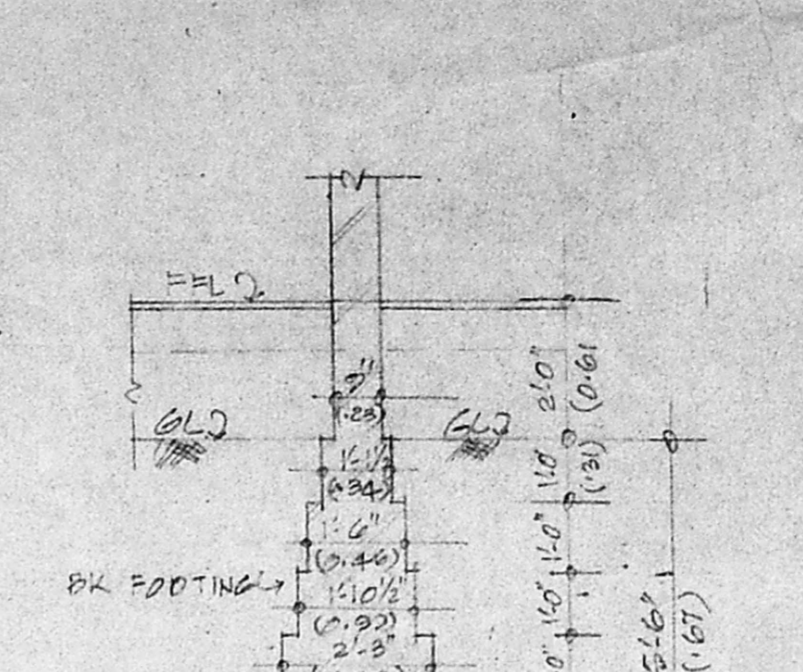

DETAIL OF FOUNDATION [EXISTING]
SCALE: 1"=3'-0"

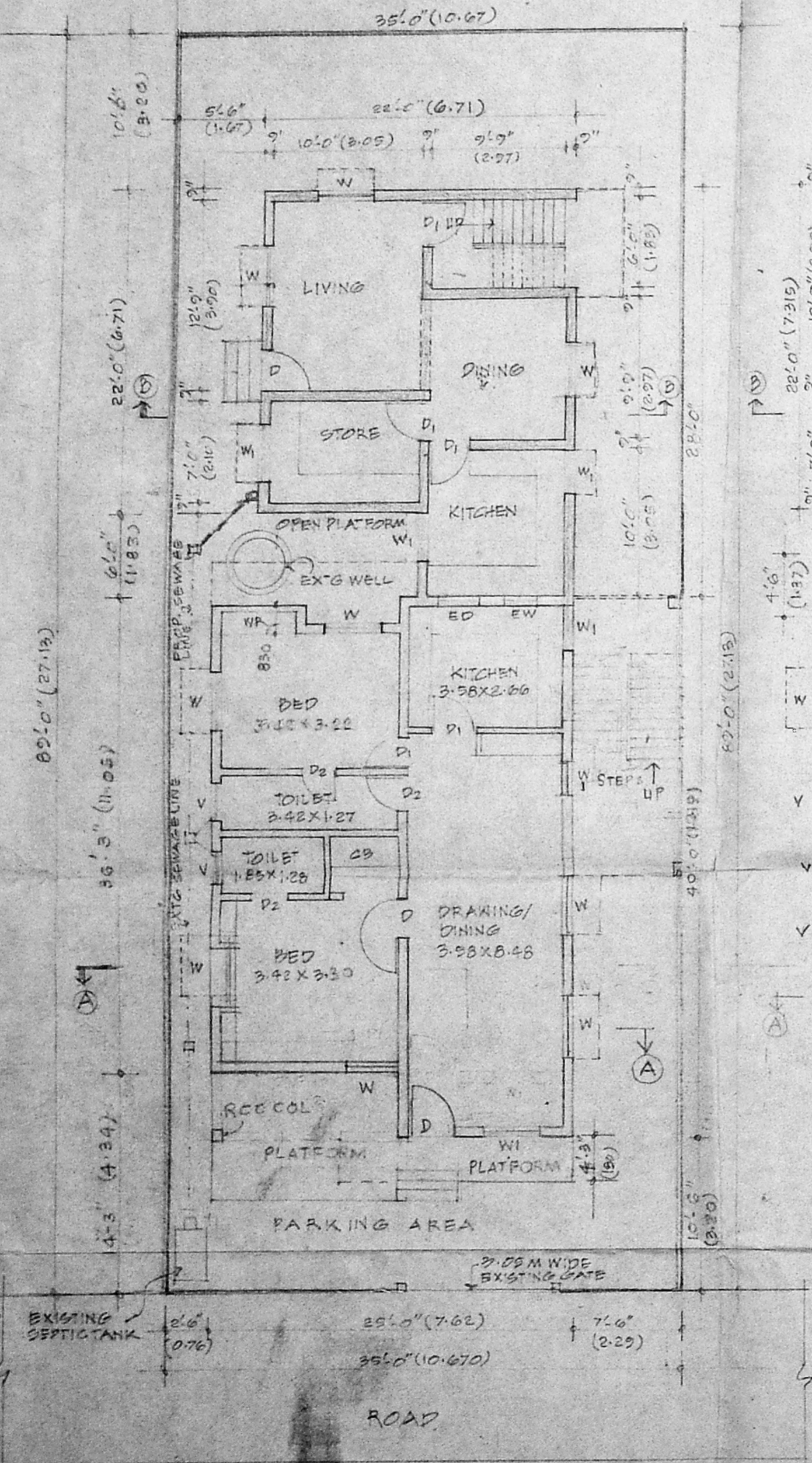

SITE PLAN CUM GROUND FLOOR PLAN [EXISTING]
SCALE: 1"=8'-0" (1:100)

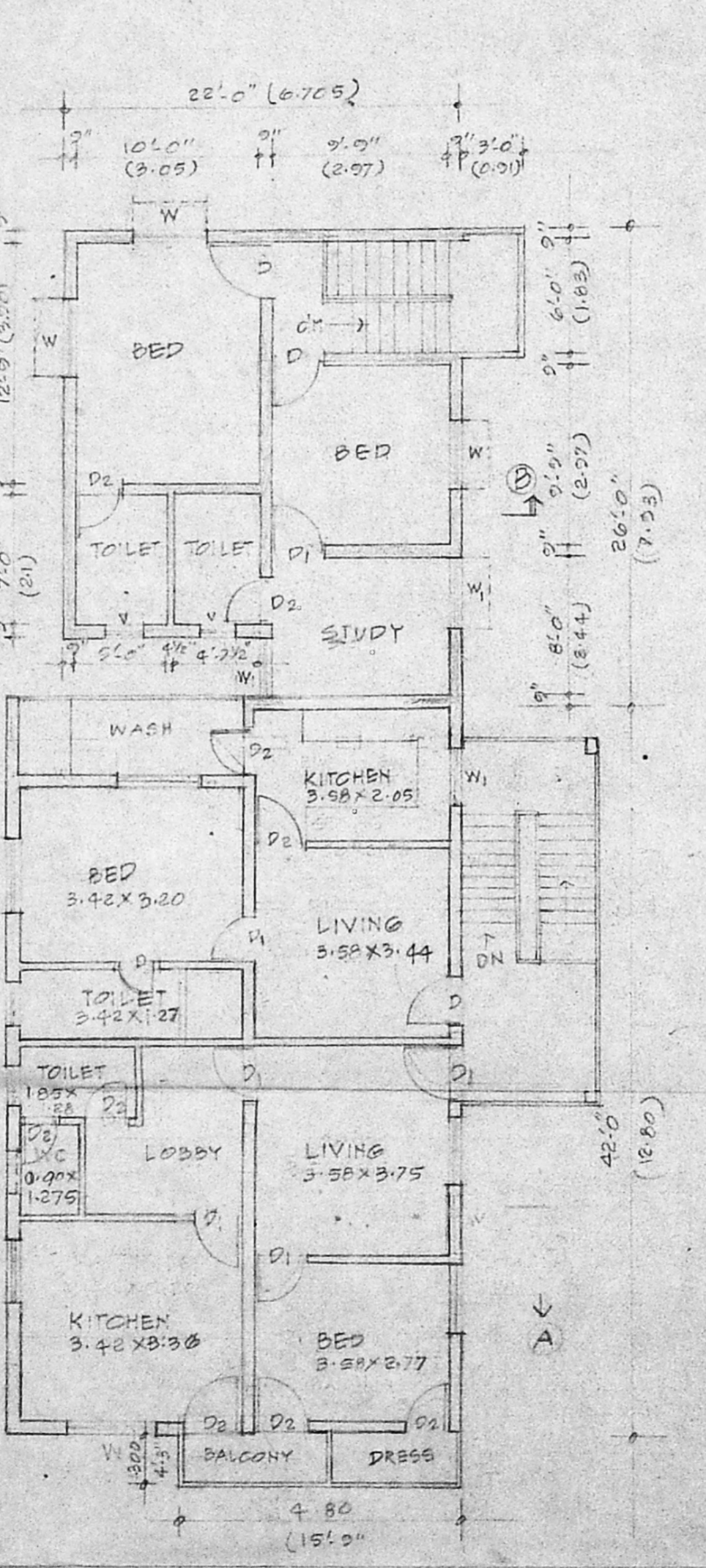

FIRST FLOOR PLAN
SCALE: 1"=8'-0" (1:100)

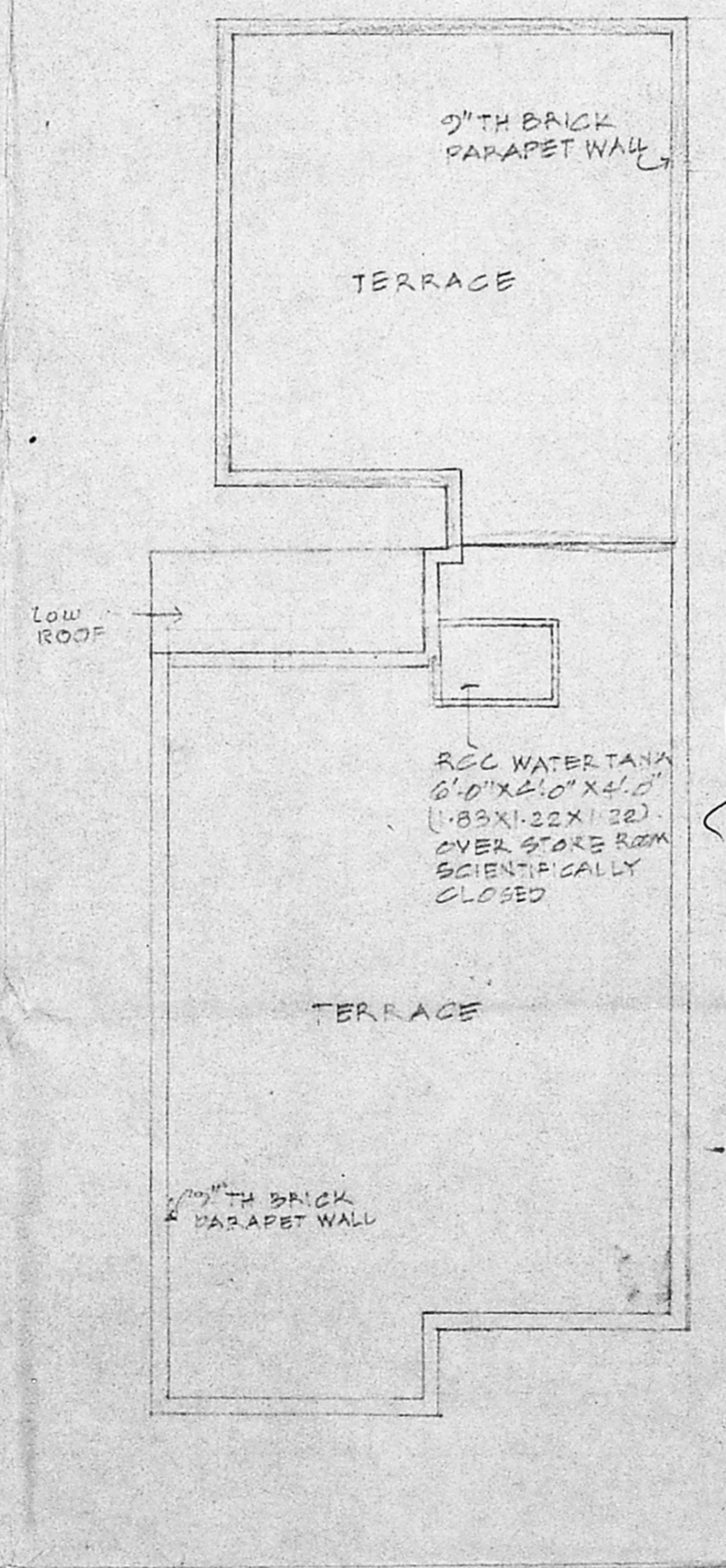

TERRACE PLAN
SCALE: 1"=8'-0" (1:100)

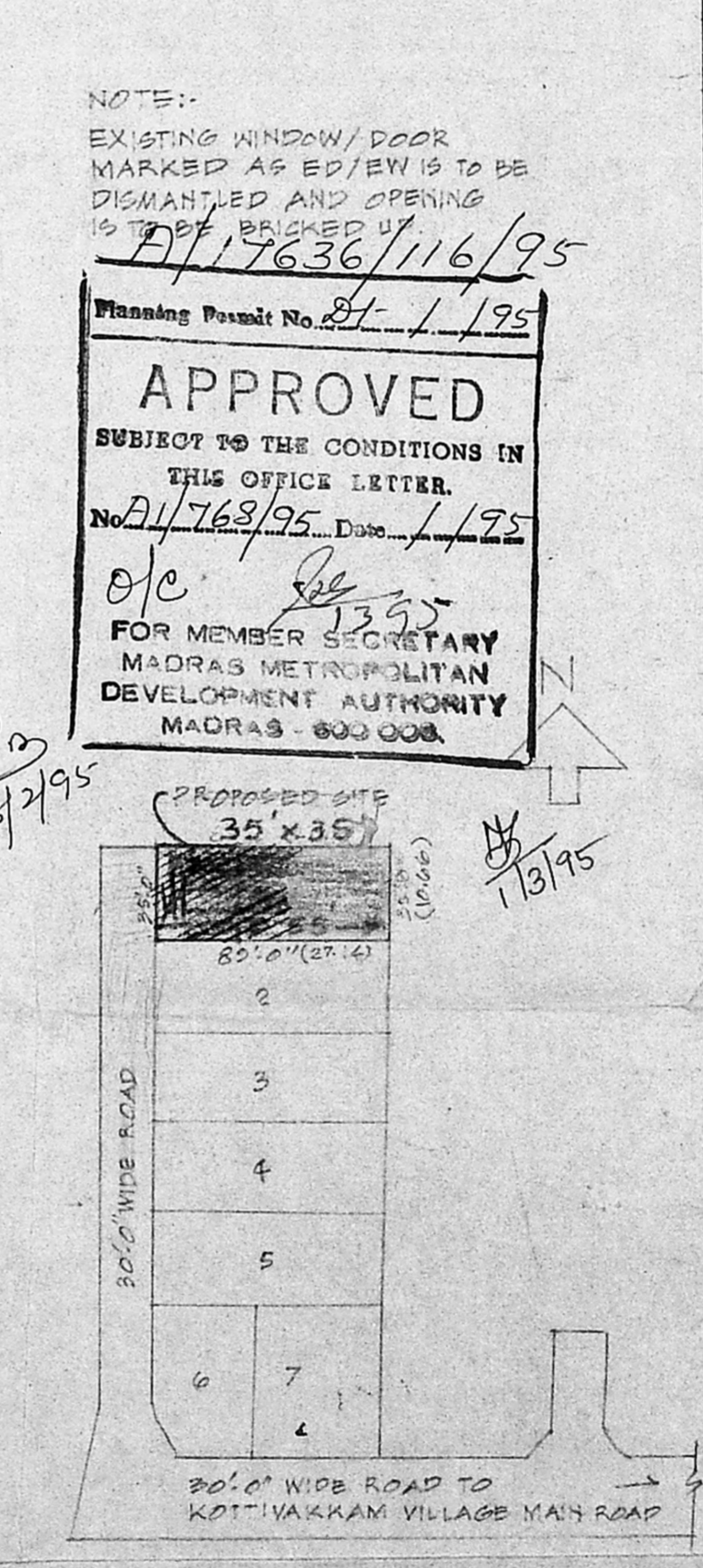

KEY PLAN
NOT TO SCALE

NOTE:-
EXISTING WINDOW/DOOR MARKED AS ED/EW IS TO BE DISMANTLED AND OPENING IS TO BE BRICKED UP
A/17636/116/95

Planning Permit No. 81/1/95
APPROVED
SUBJECT TO THE CONDITIONS IN THIS OFFICE LETTER.
No. A/1763/95, Date: / / 1995
o/c
FOR MEMBER SECRETARY
MADRAS METROPOLITAN DEVELOPMENT AUTHORITY
MADRAS - 600 008

SCHEDULE OF JOINERY A/1763/95

D - DOOR	: 3'-0" x 6'-0" (1.0 x 2.0)
D1 - DOOR	: 3'-0" x 6'-0" (0.9 x 1.8)
D2 - "	: 2'-6" x 6'-0" (0.75 x 2.0)
W - WINDOW	: 4'-0" x 5'-0" (1.20 x 1.50)
W1 - "	: 3'-0" x 5'-0" (0.90 x 1.50)
V - VENTILATOR	: 3'-0" x 5'-0" (0.90 x 1.50)

EXISTING GROUND FLOOR SANCTIONED VIDE BA No D 15/545/82 & PPA No C 15/584/82 DT 10.7.82
EXISTING FIRST FLOOR SANCTIONED VIDE BA No U30/46/84 & PPA No U30/754/83 DT 23.1.84

COLOUR INDEX

BOUNDARY OF THE PLOT SHOWN THUS :-	[Symbol]
EXISTING BLDG SHOWN THUS	[Symbol]
PROPOSED CONSTN "	[Symbol]
DEMOLITION "	[Symbol]
EXISTING SEWAGE "	[Symbol]
PROPOSED "	[Symbol]
ROADS	[Symbol]

AREA STATEMENT

AREA OF THE PLOT	3115 Sqft (285.39 sqm)
EXISTING BUILT UP AREA :-	
a) GROUND FLOOR	: 762 "
b) FIRST FLOOR	: 922 "
PROPOSED BUILT UP AREA	: 1684 Sqft (156.44 sqm)
a) GROUND FLOOR	: 552 Sqft (51.28 sqm)
b) FIRST FLOOR	: 530 "
TOTAL PROPOSED BUILT UP AREA	: 1082 Sqft (100.52 sqm)
TOTAL EXISTING + PROPOSED	: 2766 Sqft (256.96 sqm)
PLINTH AREA	

PROPOSED ADDITIONS AND ALTERATIONS TO THE EXISTING RESIDENCE OF MR S SUBRAMANIAN IN PLOT No 1 S.No 253/1, 95/1, 2,3,4 & 6 AND 98/7, 8,10 & 11 OF THIRUVANMIYUR, MADRAS (DIVISION No: 150)

S. Kumar
FIRST FLOOR OWNERS SIGN.
S. Subramanian
FIRST FLOOR OWNERS SIGN.
S. Subramanian
GROUND FLOOR OWNERS SIGNATURE

J. D. JAMBUNATHAN
DIP IN ARCH, MCA AITP (IND)
REGD ARCHITECT
LICENCED SURVEYOR CL-155 I (274)
APPD V. L. L. A. C/1254/92

LICENCED SURVEYOR